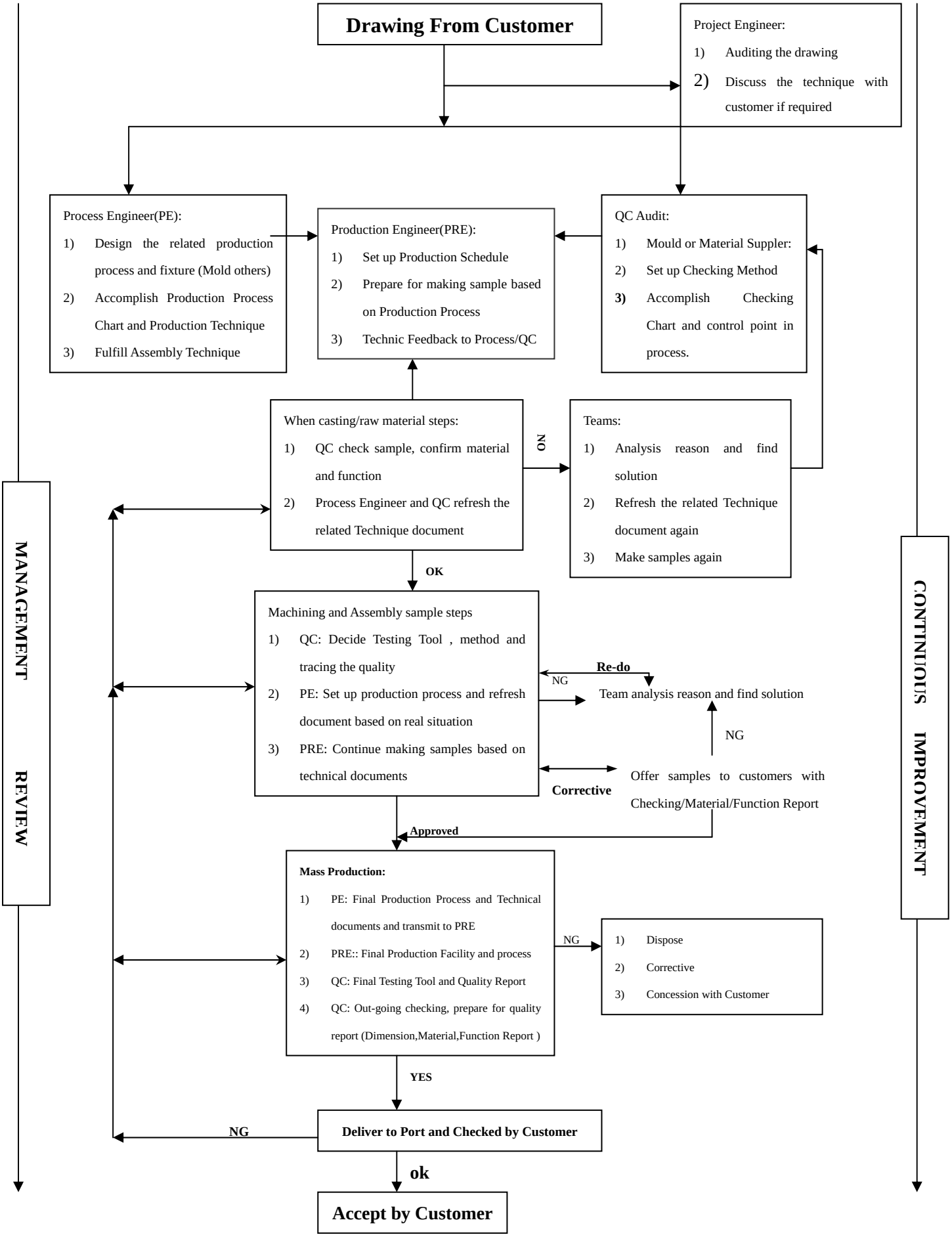Quality And Developing Process